

1920 sq. ft. GROSS AREA  
 440 sq. ft. GARAGE  
 1480 sq. ft. NET LIVING AREA

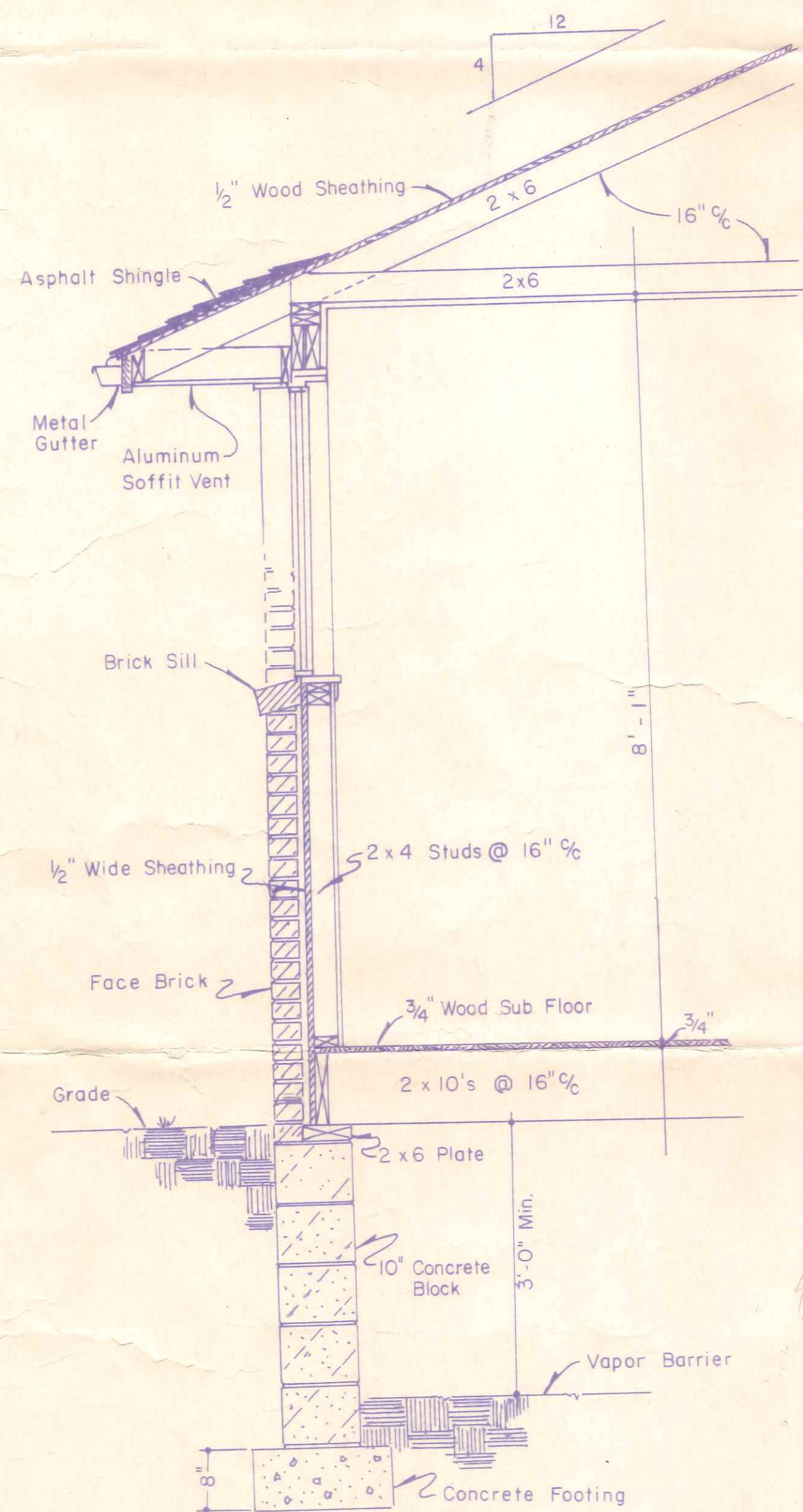

**WALL SECTION**  
 Scale:  $\frac{3}{4}'' = 1'-0''$

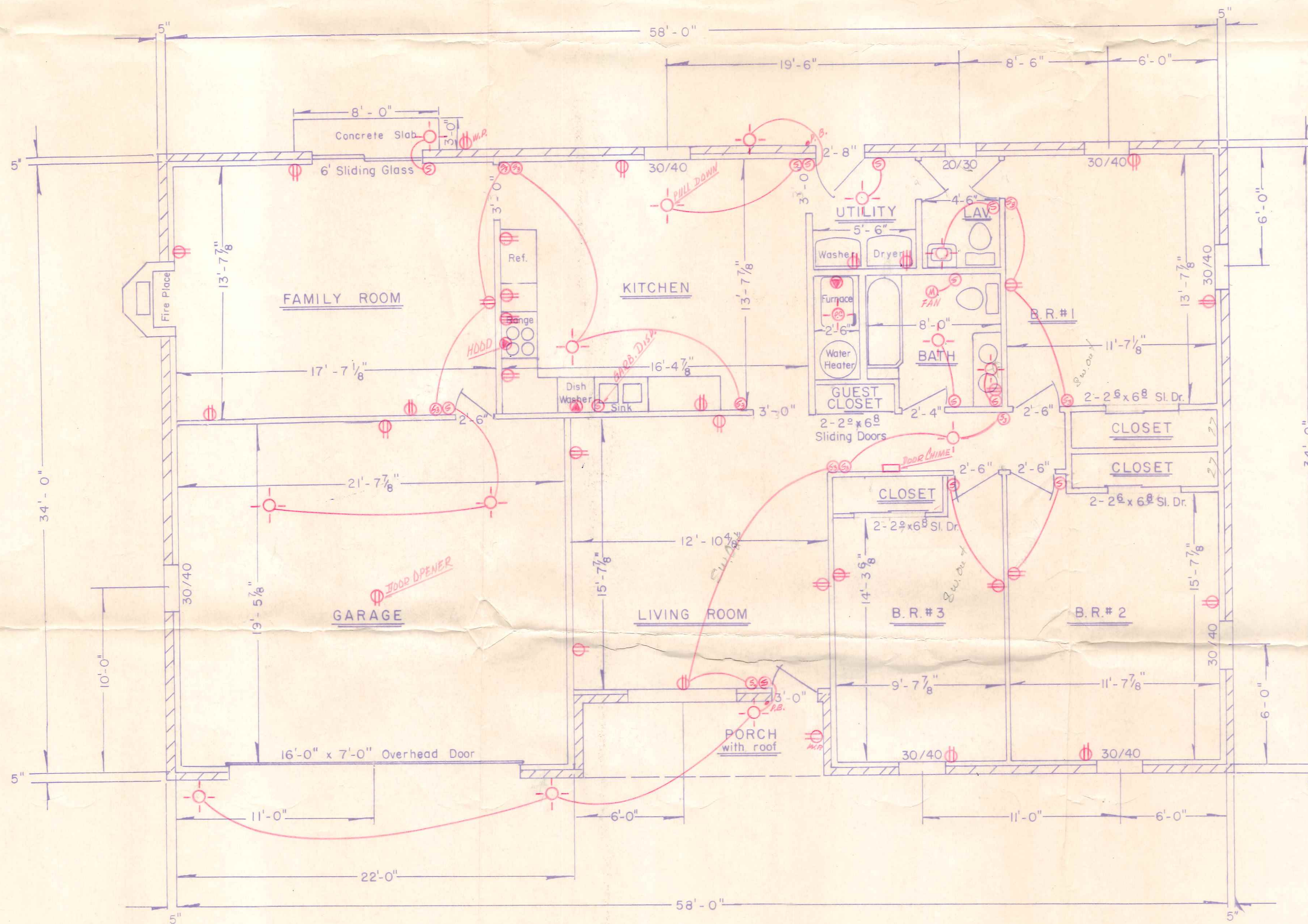

Scale:  $\frac{3}{4}'' = 1'-0''$

Note: Exterior finish brick  
 Roof pitch 4" in 12"  
 Roof overhang 2'-8"  
 Rafters & ceiling joists 2" x 6"  
 Floor joists 2" x 10"  
 Subfloor 3/4" plywood  
 3 1/2" - 10" block on 8" x 16" footer

**BUILDER**  
 Robert L. Beck  
 R.R. #3  
 Napoleon, Ohio

592-0137  
**JIM SPEISER ELECTRIC**  
 R.R. 2 BOX 201  
 PH. 599-1846 NAPOLEON, OHIO 43545

*875 Kenilworth*  
*80' underground*  
*7th on outlets & seal*

Drawn by  
**DEFIANCE DRAFTING SERVICE**  
 1939 EAST SECOND STREET  
 DEFIANCE, OHIO